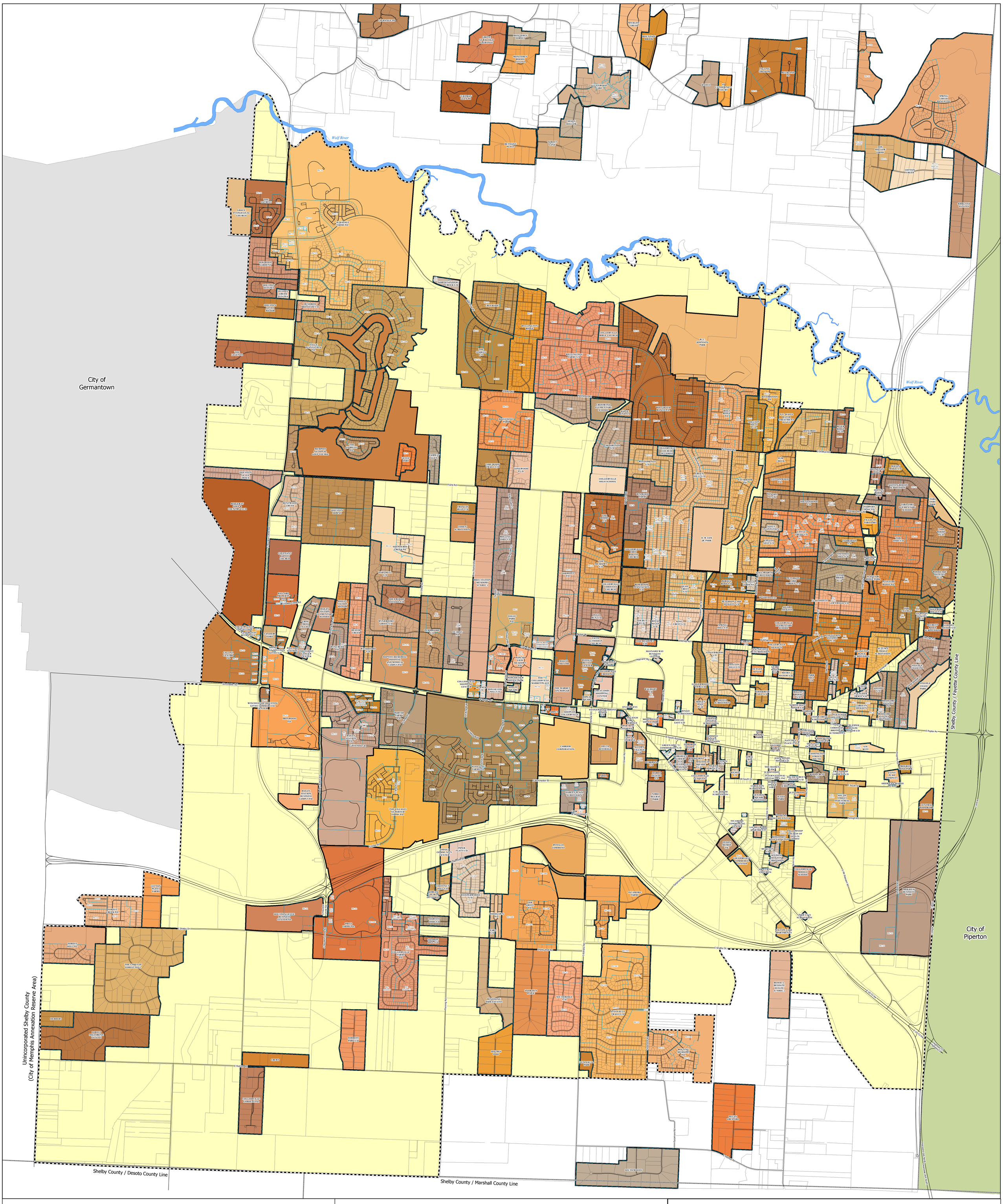
City of Germantown
City of Piperton
Unincorporated Shelby County
(City of Memphis Annexation Reserve Area)
Shelby County / Desoto County Line
Shelby County / Marshall County Line
Shelby County / Fayette County Line
Wolf River
Wolf River
Winchester Rd
E Shelby Dr
E Holmes Rd
Collierville-Arlington Rd
Houston Levee Rd
Byhalia Rd
Quinn Rd
Shelby Drive
Highway 72
E Poplar Av
W Poplar Av
Collierville Schools
Collierville Fire Dept
Collierville Police Dept
Collierville Parks & Rec
Collierville Public Library
Town of Collierville
City of Germantown
City of Piperton
Wolf River
Parcels
Development Phases
Town of Collierville
City of Germantown
City of Piperton
N
W
E
S
Town of Collierville
Subdivision & Development Map
1 inch = 1,100 feet
1,100 0 1,100 2,200 3,300 4,400 5,500 6,600 7,700 8,800
Feet
Scan for the
Collierville Map Gallery
Prepared by The Town of Collierville Division of Planning, GIS.
Please note that the information in this document has not been field verified.
The Town of Collierville hereby releases itself from all responsibilities
concerning the accuracy of this map. If you have questions, please contact
the Town of Collierville, Division of Planning at (901) 457-2360.
Printed: Jun 23, 2016
H:\arc9_projects\subdivisions\Dev_phases36x46.mxd